



1125 Progress Way
Maysville, KY 41056
606-759-0411

<Sample Information>

System Administrator

Sample Name : Batch 20289 Delta 8
 Sample ID : Potency Test
 Data Filename : Data_20201028_Potency Test_Batch 20289 Delta 8.lcd
 Method Filename : HighThroughput_PDA.lcm
 Batch Filename : Analysis20201028_134351.lcb
 Vial # : 1-1
 Injection Volume : 5 uL
 Sample Amount : 39.5 mg
 Extraction Vol. : 1.03 mL
 Dilution Factor : 10
 Date Acquired : 10/28/2020 1:47:54 PM
 Date Processed : 10/28/2020 1:55:55 PM



Acquired by : System Administrator
 Processed by : System Administrator

<Chromatogram>

mAU

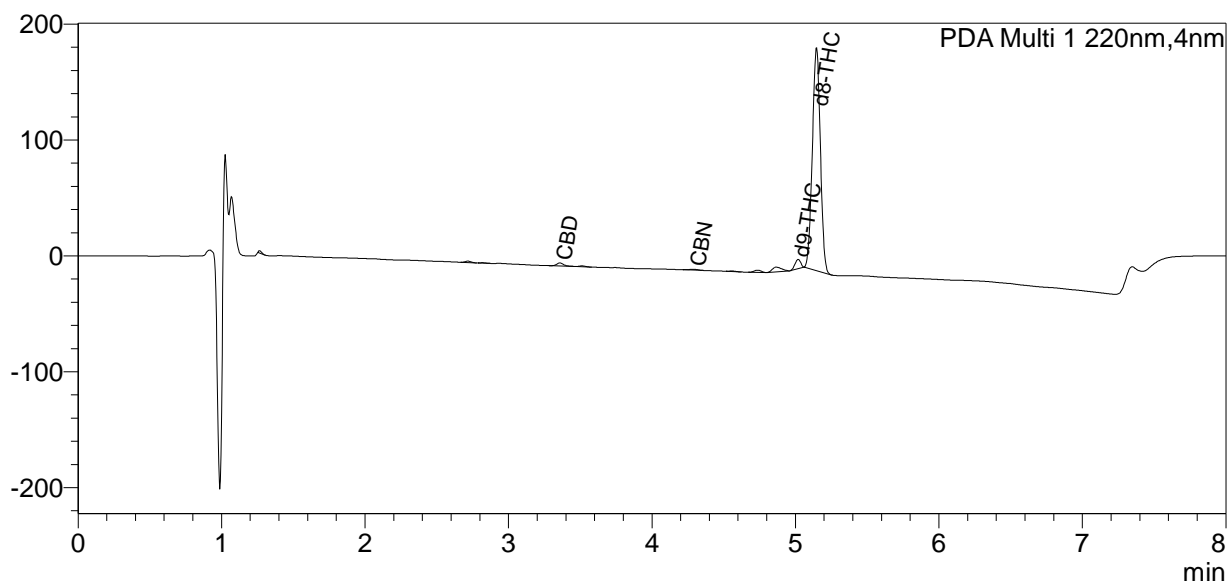

<Quantitative Results>

| PDA | | | |
|-----|--------|-----------|--------------|
| ID# | Name | Ret. Time | Dry weight % |
| 1 | CBDV | -- | 0.00 |
| 2 | CBDA | -- | 0.00 |
| 3 | CBGA | -- | 0.00 |
| 4 | CBG | -- | 0.00 |
| 5 | CBD | 3.360 | 0.02 |
| 6 | CBN | 4.296 | 0.00 |
| 7 | d9-THC | 5.016 | 0.06 |
| 8 | d8-THC | 5.148 | 2.53 |
| 9 | CBC | -- | 0.00 |
| 10 | THCA | -- | 0.00 |

| | | |
|-----------|------|------|
| Total THC | 0.06 | % |
| Total THC | 0.62 | mg/g |
| Total CBD | 0.02 | % |
| Total CBD | 0.22 | mg/g |

Comment added by ATLRx:

15.18mg D8-THC per capsule

Capsule capacity = 0.6ml
 600mg x 0.0253 = 15.18mg